

Wall of Hope 2020



What a wonderful feeling knowing you are literally building blessings, scripture, and prayer into the walls of a family's home!

Tacoma/Pierce County Habitat for Humanity is a non-profit Christian housing ministry that dedicates one house each year as the **Building on Faith** house. Since 2015, the Building on Faith house has been home to the **Wall of Hope**.

With **Wall of Hope**, congregations are invited to write messages of congratulations and well wishes on the 2x6 studs that frame the Building on Faith home. Faith partners who donate \$750 or more have the option to receive a 2x6 delivered to them in early February and are then invited to help assemble and raise the Wall of Hope in the Building on Faith home later in the year.

2019 Wall of Hope faith partners: Christ Episcopal Church | One Hope Church | Our Savior Lutheran Church | Rainier View Christian Church | St. Andrew's Episcopal Church | St. Mark's Lutheran Church by the Narrows | Trinity Lutheran Church | University Place Presbyterian Church



"Our parishioners were very excited to be included in this project," ~ Shannon, Christ Church Tacoma



"Praise the Lord. Thank you all," ~ Yuriy and Yelena, as the 2019 Wall of Hope is raised in their home

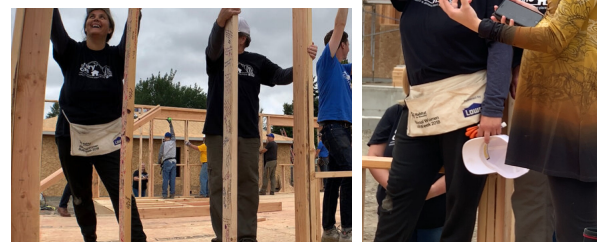

yes, we will support Wall of Hope in 2020

church / org name (as it should appear in print): _____

address: _____ city, state, zip: _____

contact name: _____ title: _____

email: _____ phone: _____

payment information

- ☐ I am enclosing a check in the amount of \$_____. (Checks should be made payable to Tacoma/Pierce County Habitat for Humanity and mailed to 4824 S Tacoma Way, Tacoma, WA 98409)
- ☐ Please call me to make a credit card payment by phone.
- ☐ Please send me an invoice.

Please return your completed form to Tracey Sorenson (tsorenson@tpc-habitat.org) or 253.627.5626 x104

Tacoma/Pierce County Habitat for Humanity is a 501(c)(3) charitable organization. Our Tax ID# is 58-1735531. Some or all of your donation may be tax-deductible. Please check with your tax advisor.